Region Hovedstaden

Datapakke vedr. aktivitet - FU

Data til og med 12. februar 2023.

Opdateret 13. februar 2023. Kilde SP.

Udvikling i antal operationer pr. uge

- ¤ *Antal* ***akuttte*** *operationer for Region Hovedstaden - Graf 1.1*
- ¤ *Antal* ***planlagte*** *operationer for Region Hovedstaden - Graf 1.2*
- ¤ *Antal* ***planlagte*** *operationer - udvalgte specialer - Graf 1.3 (a-e)*
- ¤ *Antal* ***planlagte*** *operationer pr. hospital - Graf 2 (a-f)*

Udvikling i antal ambulante kontakter - SOMATIK pr. uge

- ¤ *Antal* ***akuttte*** *ambulabte kontakter for Region Hovedstaden - SOMATIK - Graf 3.1*
- ¤ *Antal* ***planlagte*** *ambulante kontakter for Region Hovedstaden - SOMATIK - Graf 3.2*
- ¤ *Antal* ***planlagte*** *ambulabte kontakter pr. hospital - SOMATIK - Graf 4 (a-f)*

Udvikling i antal indlæggelser - SOMATIK pr. uge

- ¤ *Antal* ***akuttte*** *indlæggelser for Region Hovedstaden opgjort pr. uge - Graf 5.1*
- ¤ *Antal* ***planlagte*** *indlæggelser for Region Hovedstaden opgjort pr. uge - Graf 5.2*
- ¤ *Antal* ***planlagte indlæggelser*** *pr. hospital opgjort pr. uge - Graf 6 (a-f)*

CØK/Dataenheden/LPRA/14. februar 2023

Region Hovedstaden

AKTIVITET: GRAF 1.1

Region Hovedstaden - opdateret 13-02-2023

Udvikling i antal AKUTTE operationer

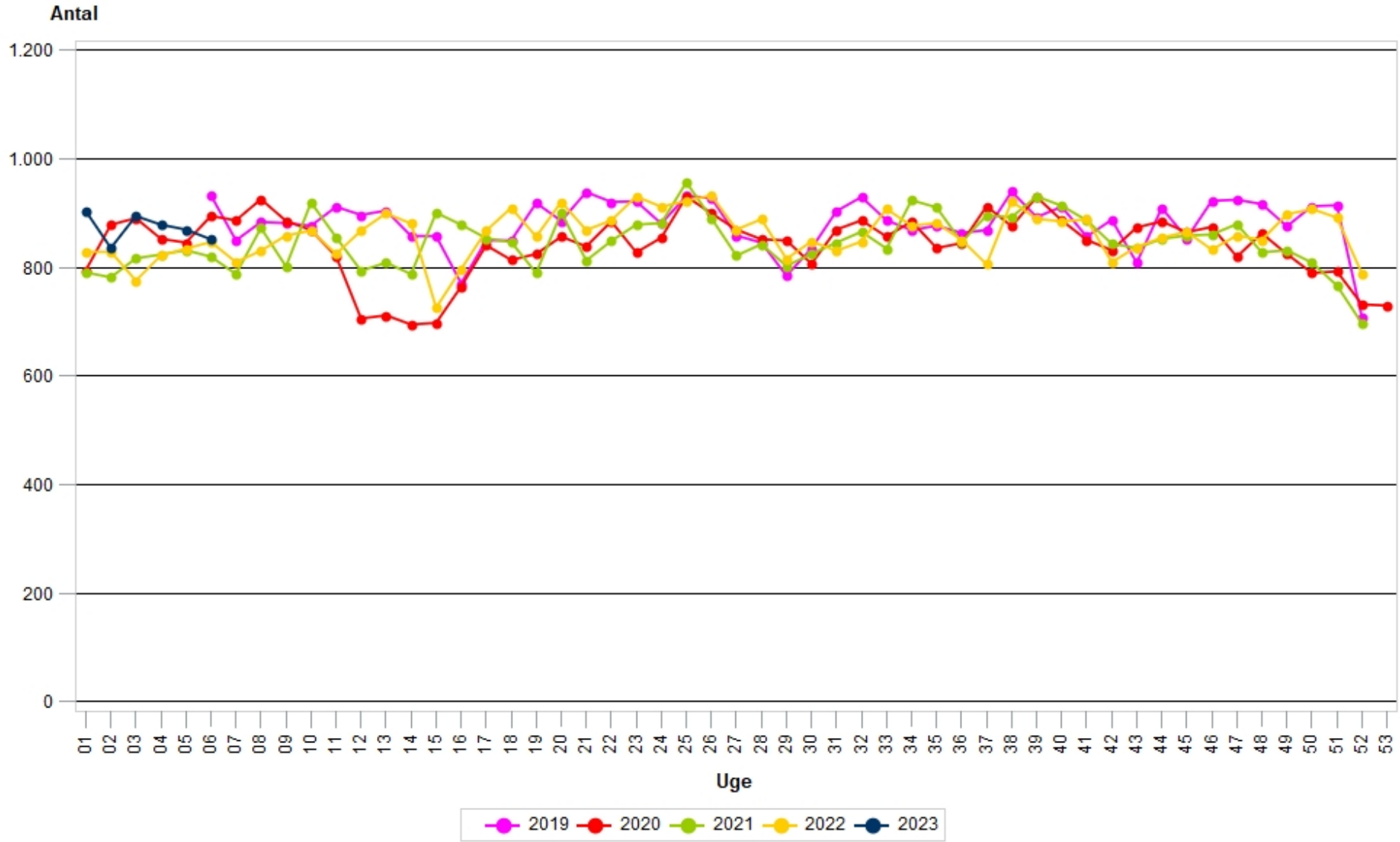

Kilde: Sundhedsplatformen

Region Hovedstaden

AKTIVITET: GRAF 1.2

Region Hovedstaden - opdateret 13-02-2023

Udvikling i antal PLANLAGTE operationer

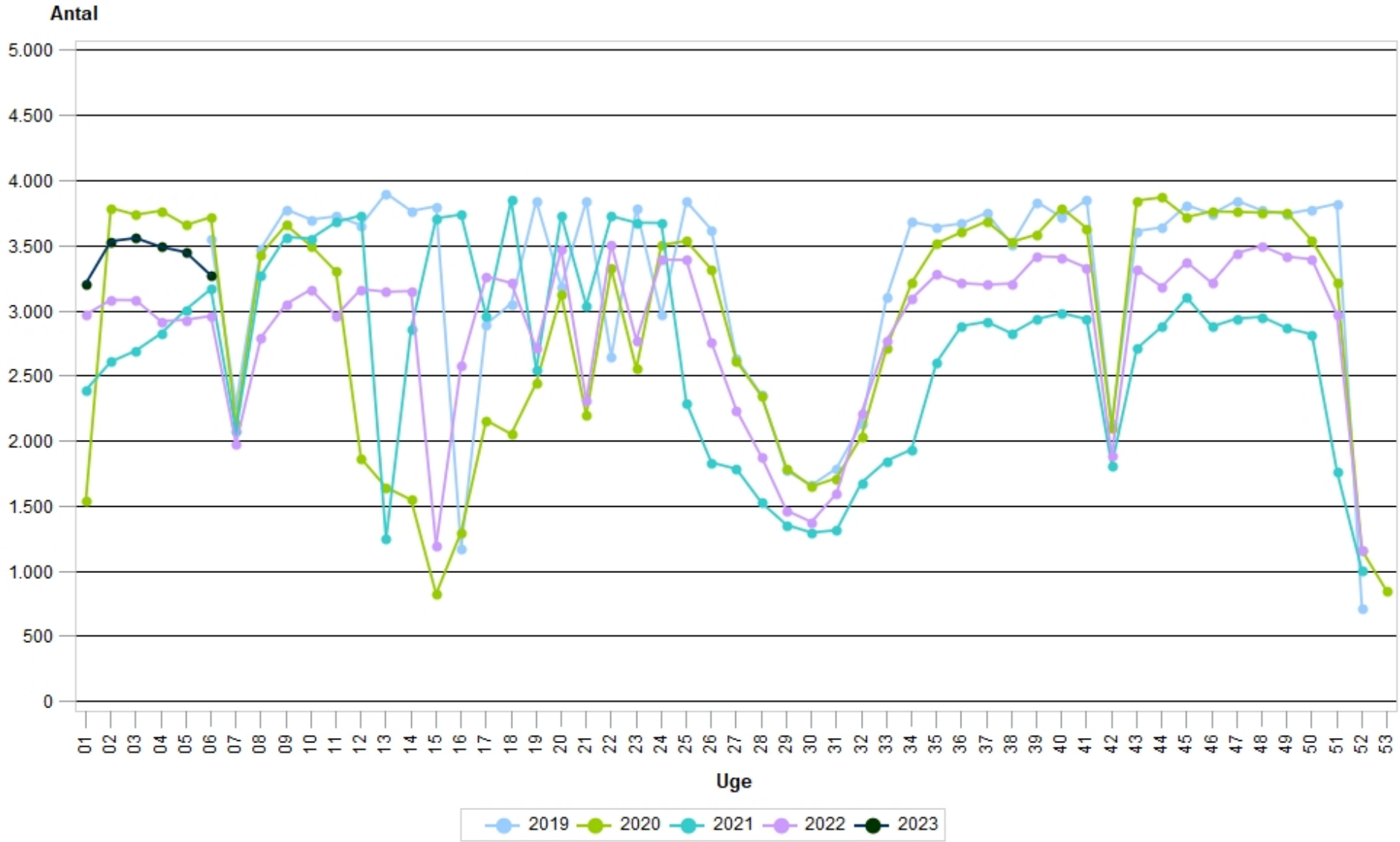

Kilde: Sundhedsplatformen

Region Hovedstaden

AKTIVITET: GRAF 1.3 (a-e)

Udvikling i antal PLANLAGTE operationer - Udvalgte specialer

1.3.a ORTOPÆDKIRURGI - opdateret 13-02-2023

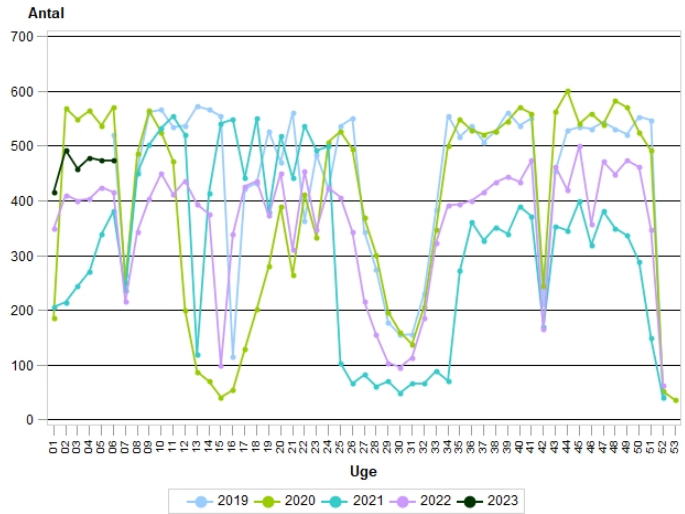

1.3.b ØJENKIRURGI - opdateret 13-02-2023

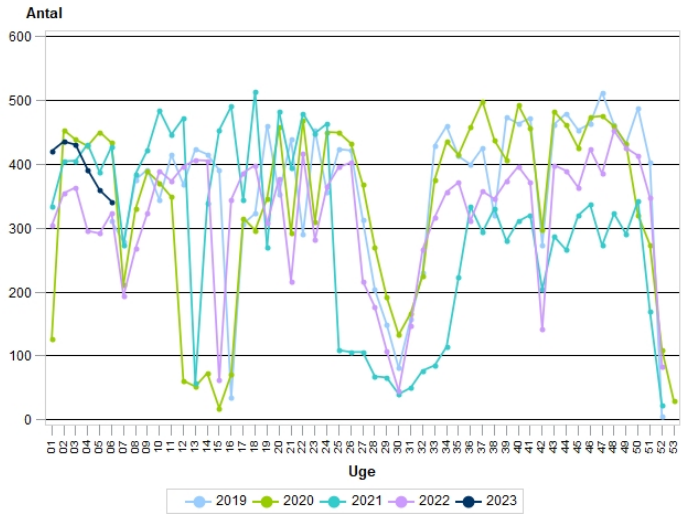

1.3.c MEDICINSK GASTROENTEROLOGI - opdateret 13-02-2023

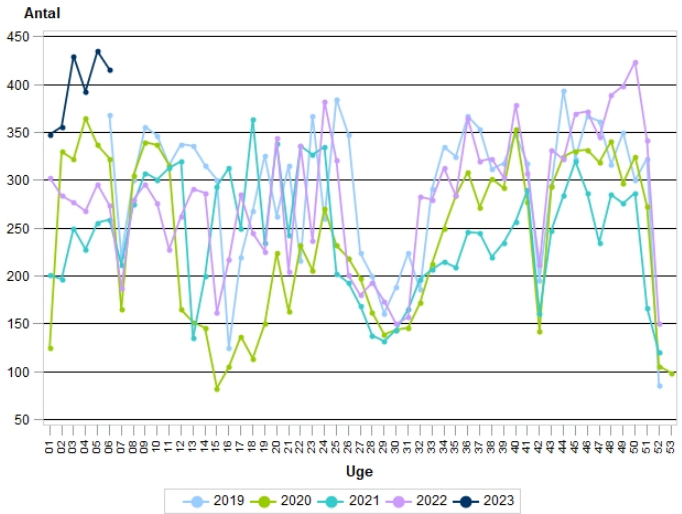

1.3.d KIRURGI INKL. BØRNEKIRURGI - opdateret 13-02-2023

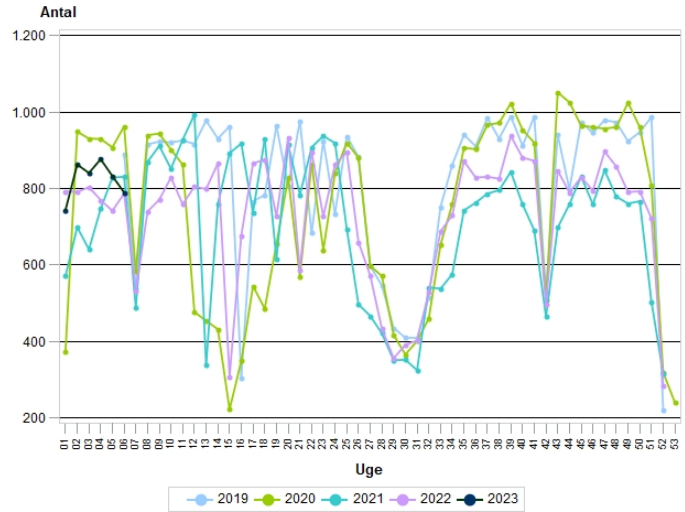

1.3.e ØVRIGE SPECIALER - opdateret 13-02-2023

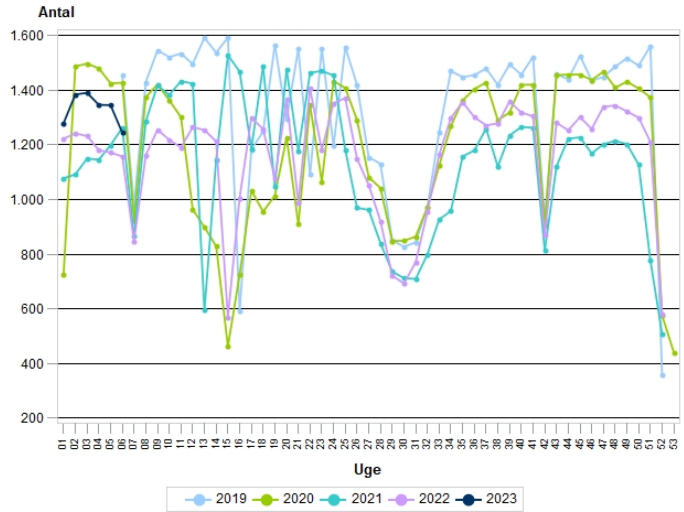

Kilde: Sundhedsplatformen

Region Hovedstaden

AKTIVITET: GRAF 2 (a-f)

Udvikling i antal PLANLAGTE operationer pr. hospital

2a. Amager og Hvidovre Hospital - opdateret 13-02-2023

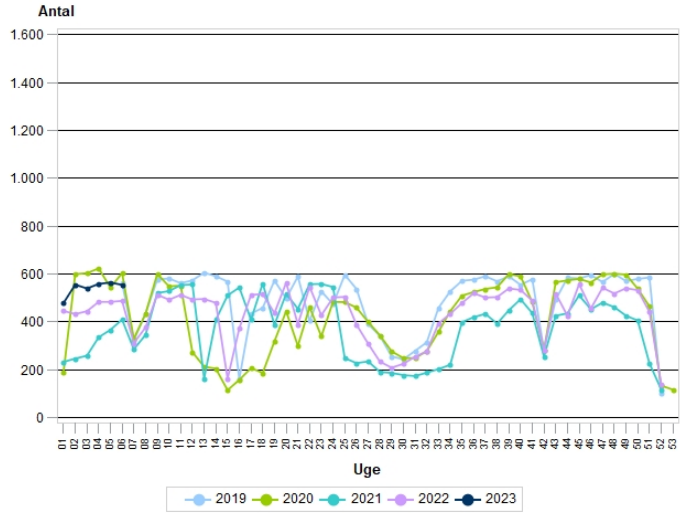

2b. Bispebjerg og Frederiksberg Hospitaler - opdateret 13-02-2023

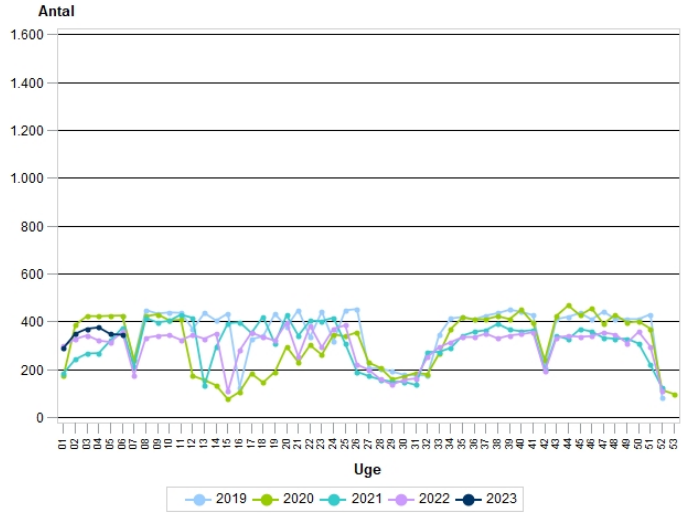

2c. Bornholms Hospital - opdateret 13-02-2023

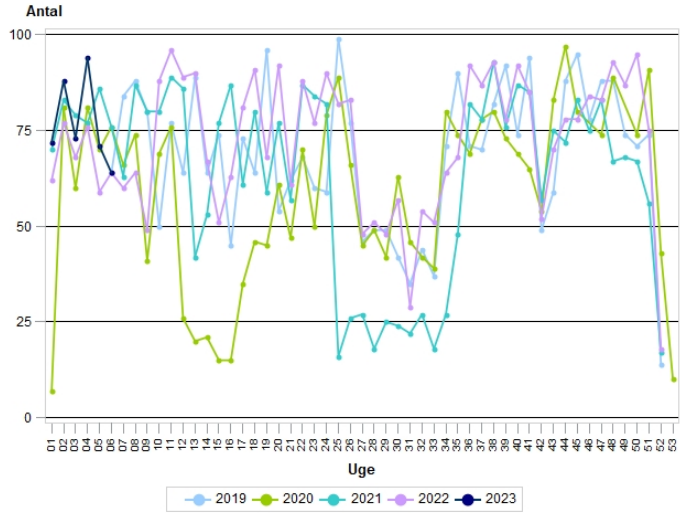

2d. Herlev og Gentofte Hospital - opdateret 13-02-2023

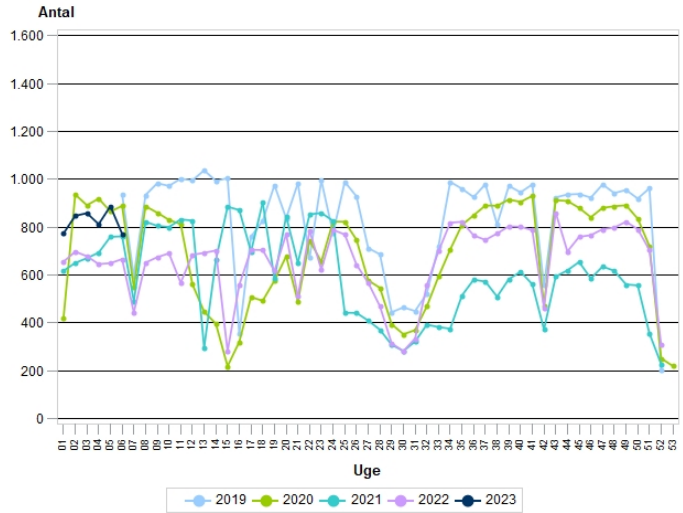

2e. Nordsjællands Hospitaler - opdateret 13-02-2023

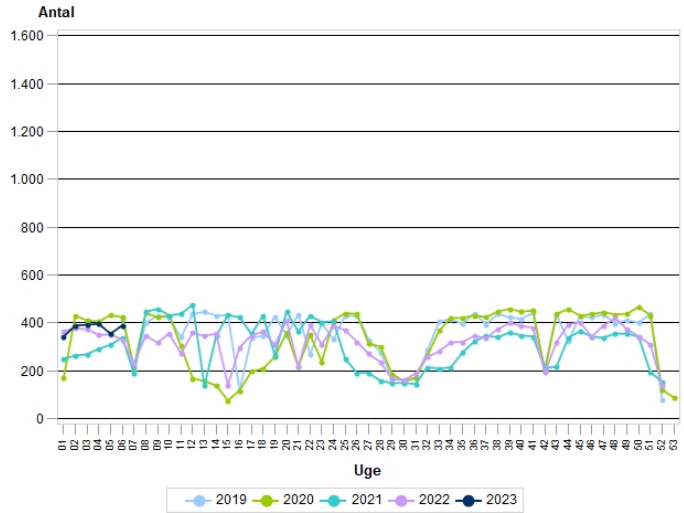

2f. Rigshospitalet - opdateret 13-02-2023

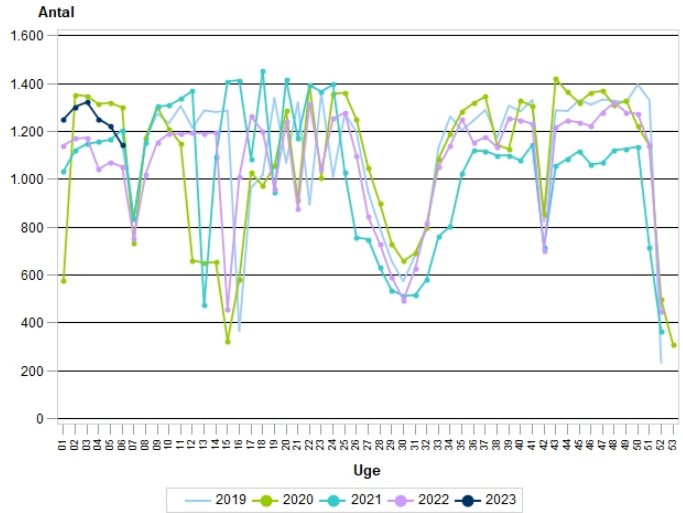

Kilde: Sundhedsplatformen

Region Hovedstaden

AKTIVITET: GRAF 3.1

Region Hovedstaden - SOMATIK - Opdateret pr. 13-02-2023

Udvikling i antal AKUTTE ambulante kontakter

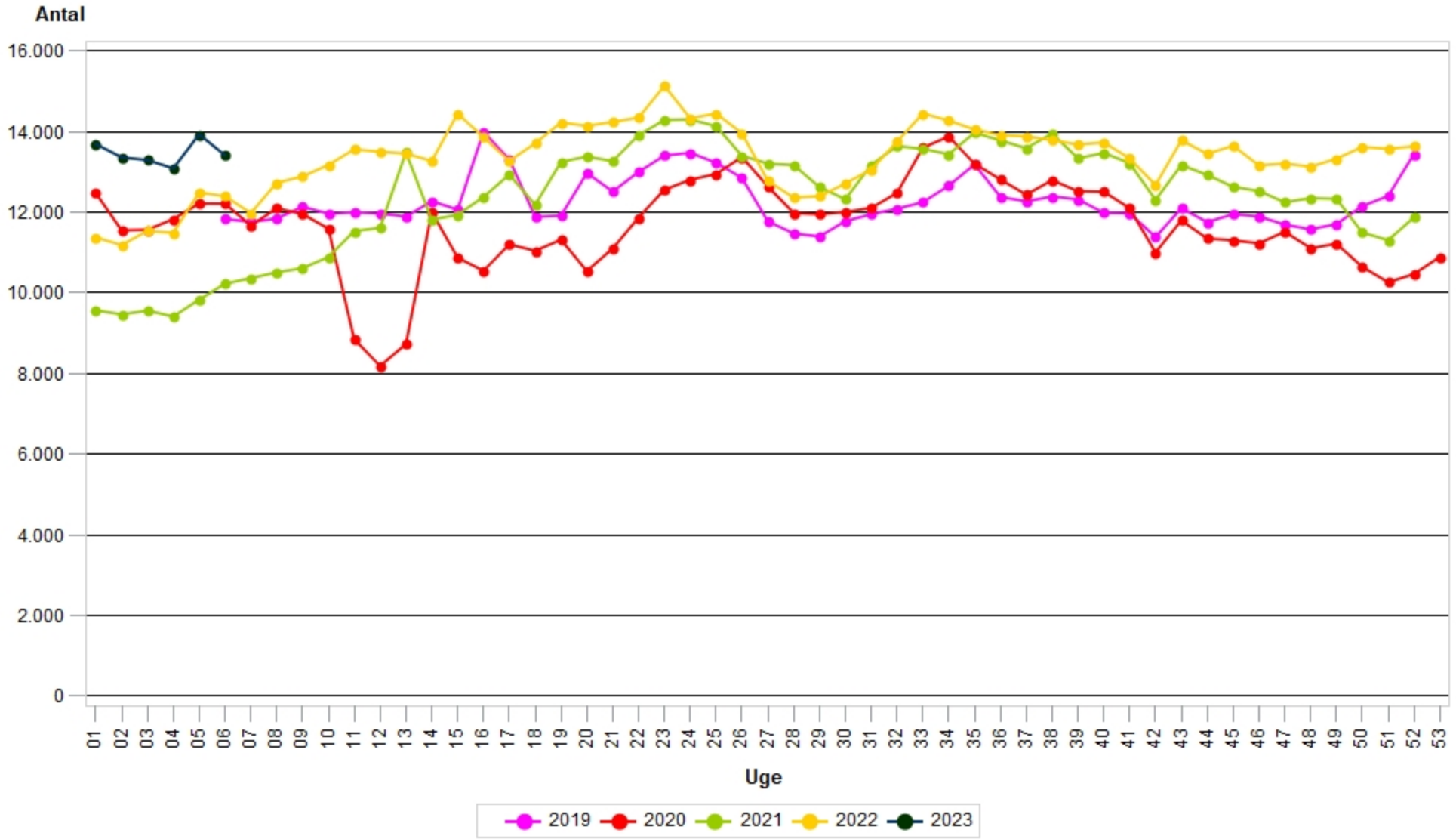

Kilde: Sundhedsplatformen

Region Hovedstaden

AKTIVITET: GRAF 3.2

Region Hovedstaden - SOMATIK - Opdateret pr. 13-02-2023

Udvikling i antal PLANLAGTE ambulante kontakter

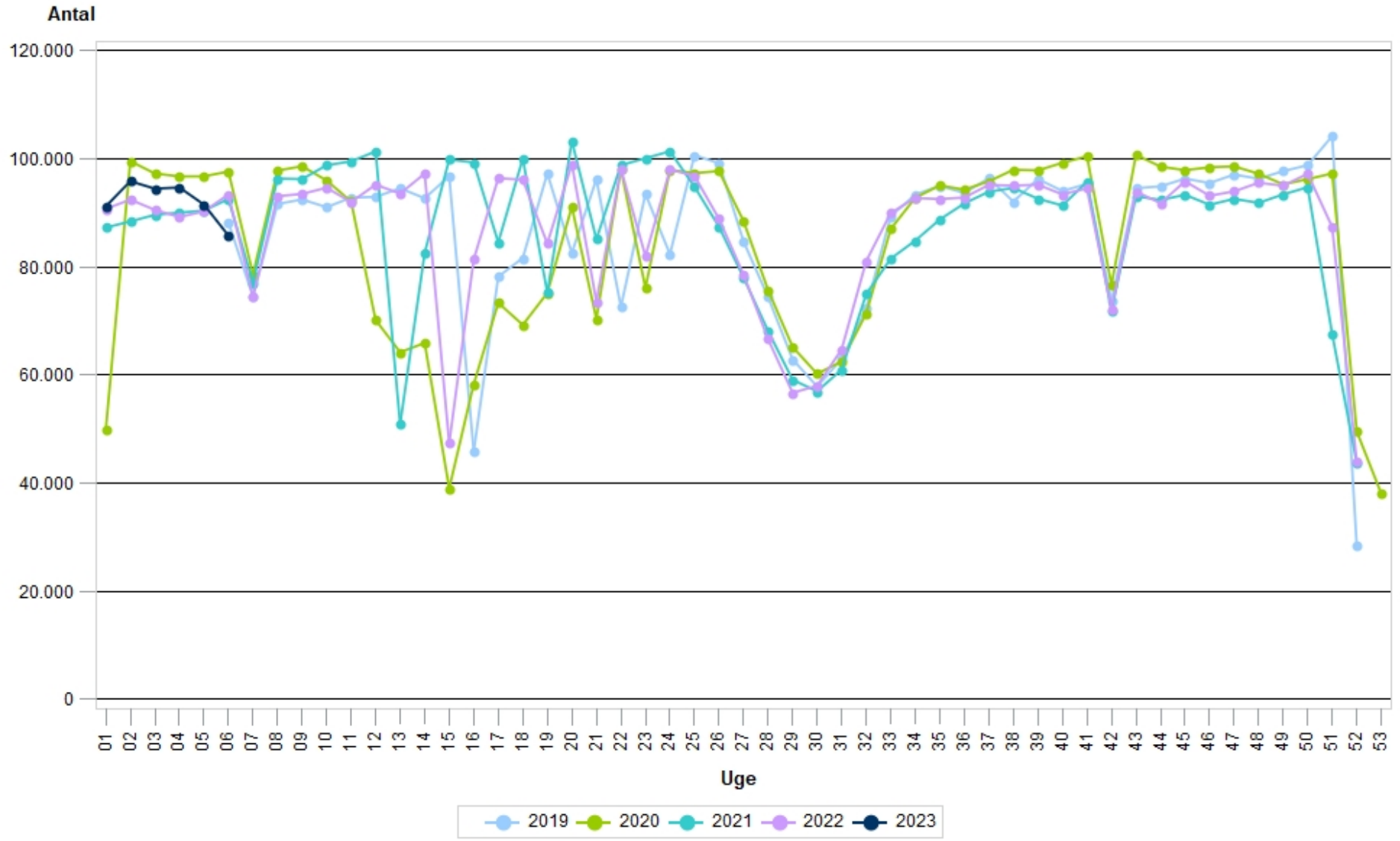

Kilde: Sundhedsplatformen

Region Hovedstaden

AKTIVITET: GRAF 4 (a-f)

Udvikling i antal PLANLAGTE ambulante kontakter pr. hospital

4a. Amager og Hvidovre Hospital - Data opdateret pr. 13-02-2023

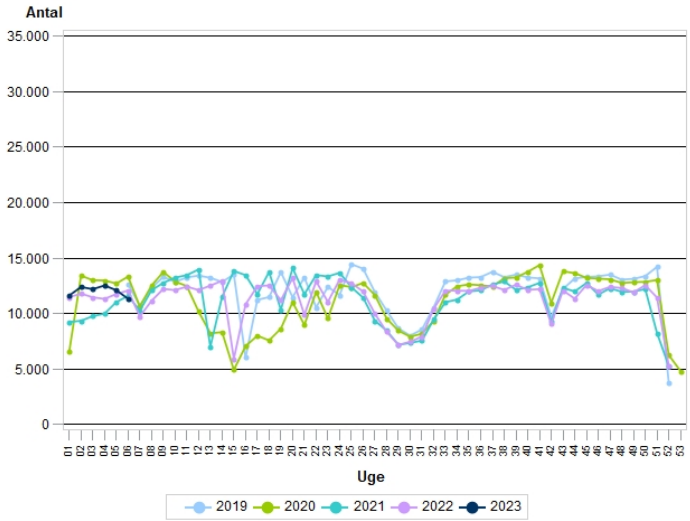

4b. Bispebjerg og Frederiksberg Hospitaler - Data opdateret pr. 13-02-2023

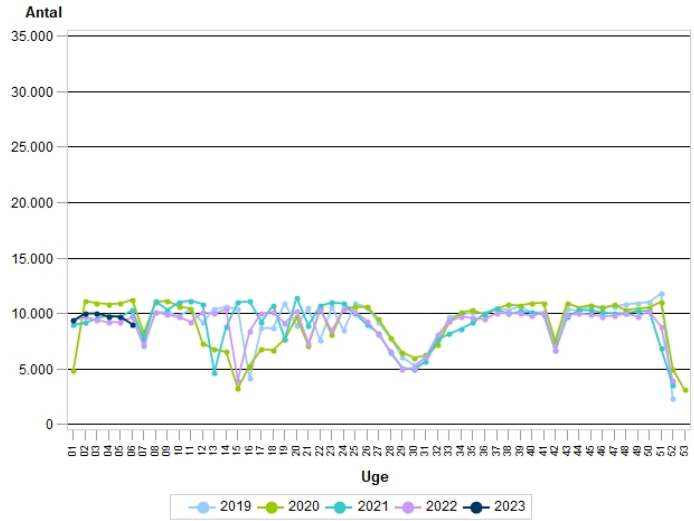

4c. Bornholms Hospital - Data opdateret pr. 13-02-2023

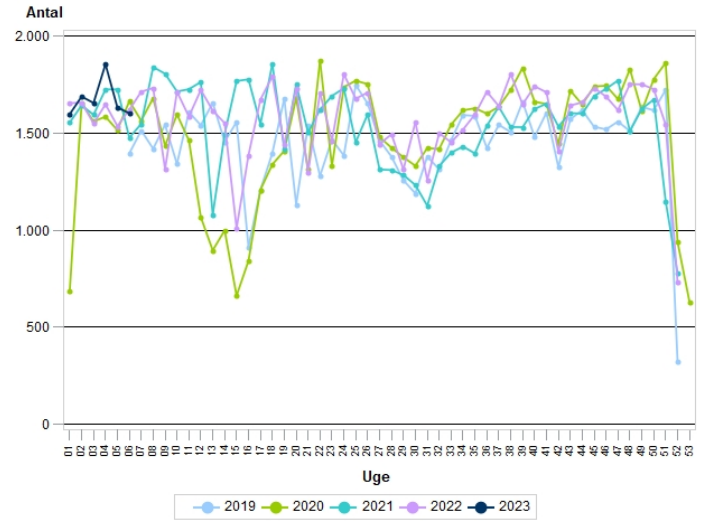

4d. Herlev og Gentofte Hospital - Data opdateret pr. 13-02-2023

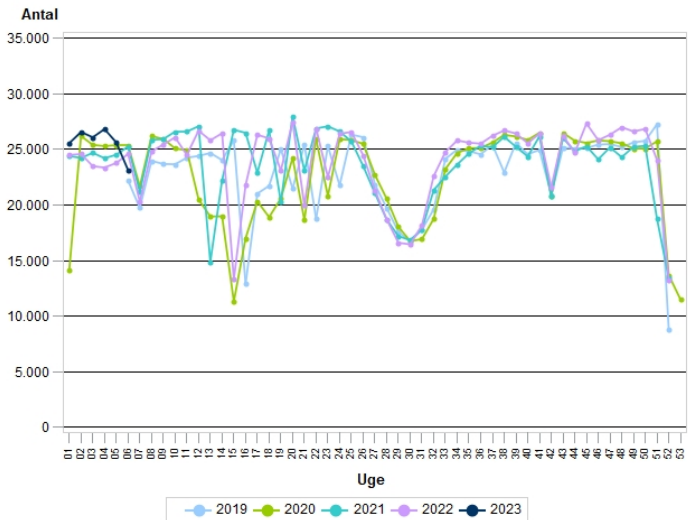

4e. Nordsjællands Hospitaler - Data opdateret pr. 13-02-2023

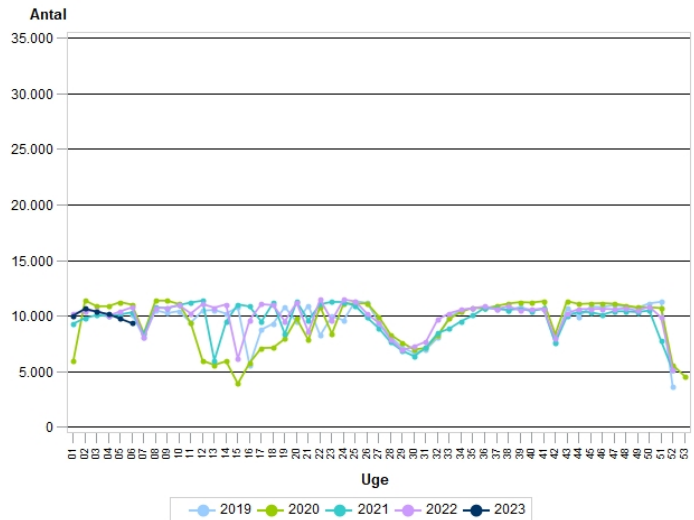

4f. Rigshospitalet - Data opdateret pr. 13-02-2023

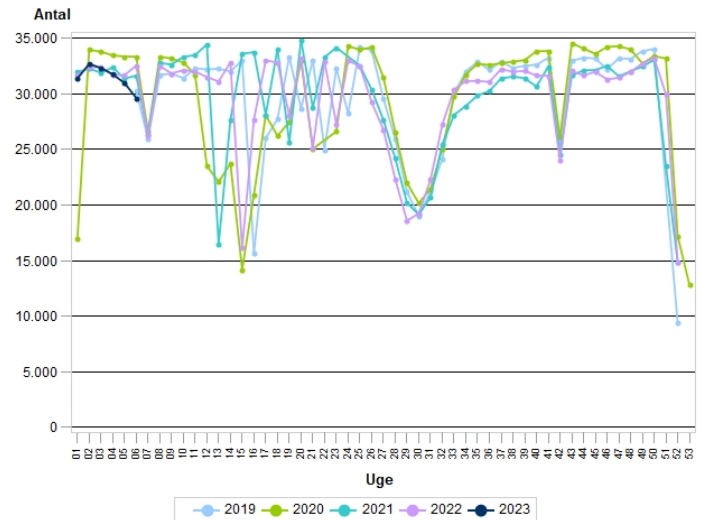

Kilde: Sundhedsplatformen

Region Hovedstaden

AKTIVITET: GRAF 5.1

Region Hovedstaden - SOMATIK - Opdateret pr. 13-02-2023

Udvikling i antal AKUTTE indlæggelser

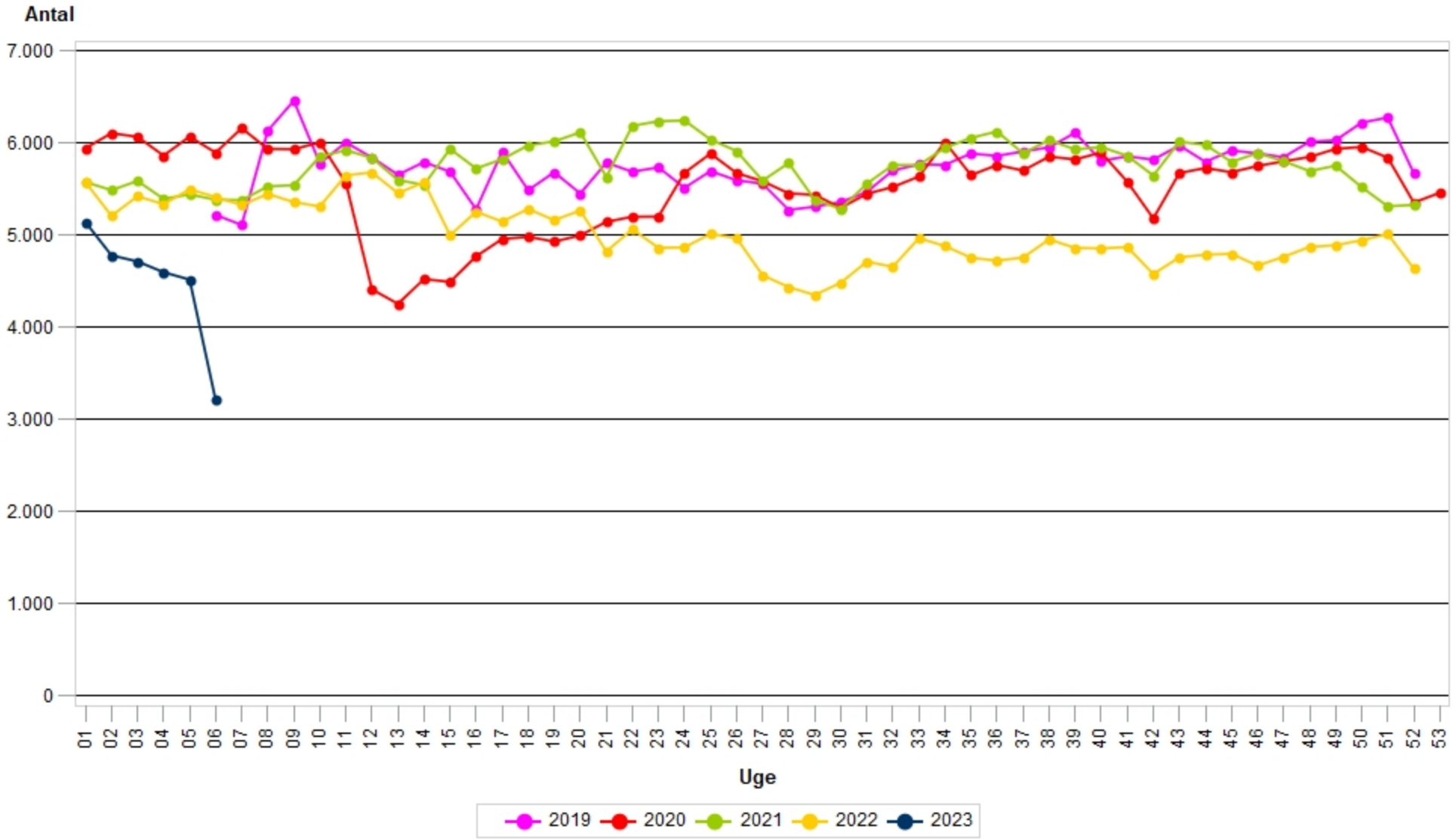

Kilde: Sundhedsplatformen

Region Hovedstaden

AKTIVITET: GRAF 5.2

Region Hovedstaden - SOMATIK - Opdateret pr. 13-02-2023

Udvikling i antal PLANLAGTE indlæggelser

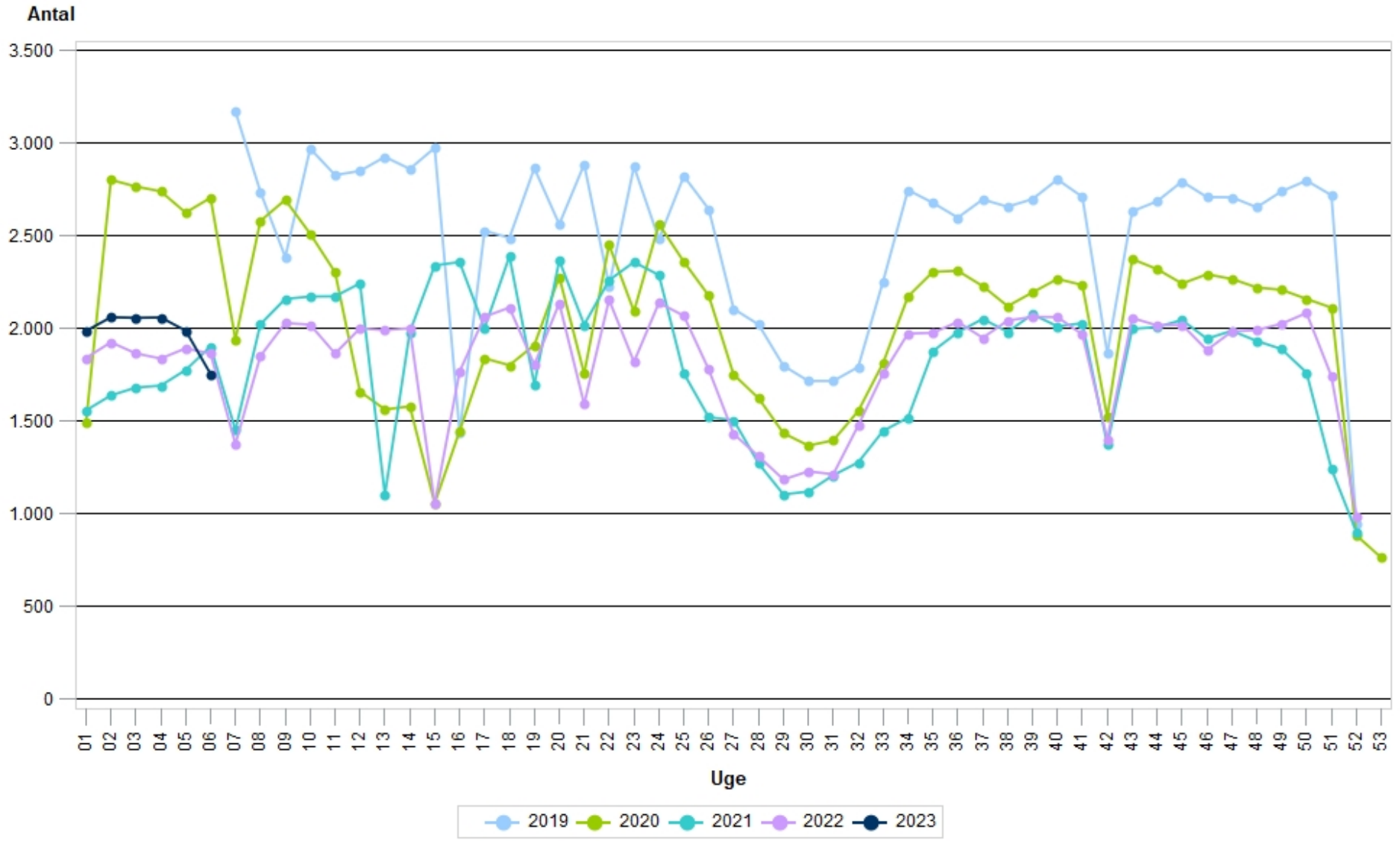

Kilde: Sundhedsplatformen

Region Hovedstaden

AKTIVITET: GRAF 6 (a-f)

Udvikling i antal PLANLAGTE indlæggelser pr. hospital

6a. Amager og Hvidovre Hospital - Data opdateret pr. 13-02-2023

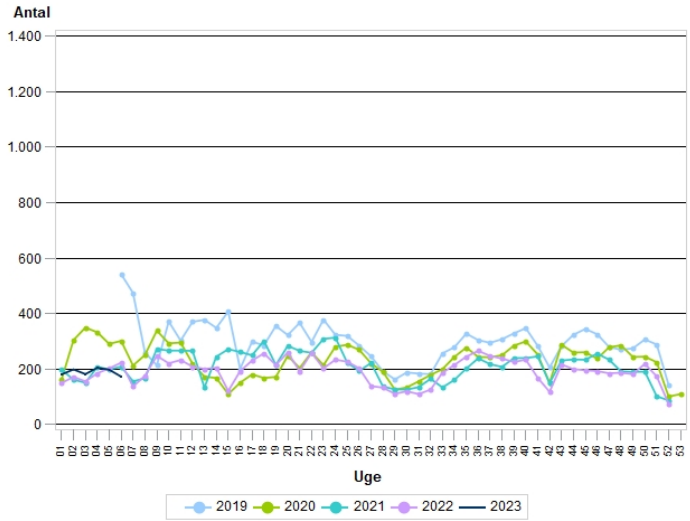

6b. Bispebjerg og Frederiksberg Hospitaler - Data opdateret pr. 13-02-2023

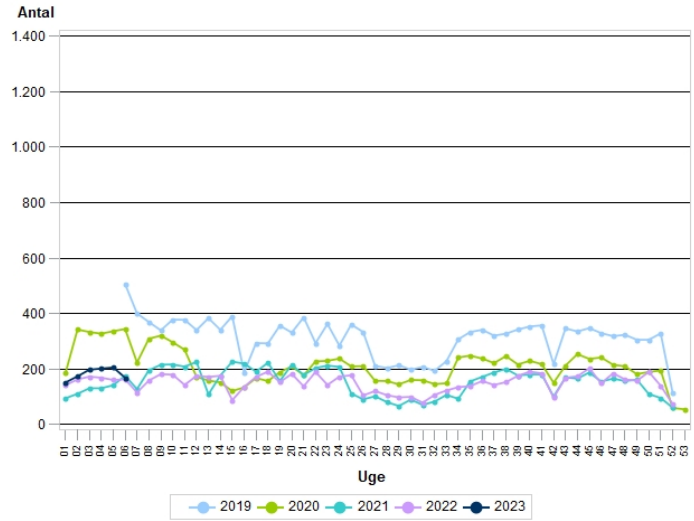

6c. Bornholms Hospital - Data opdateret pr. 13-02-2023

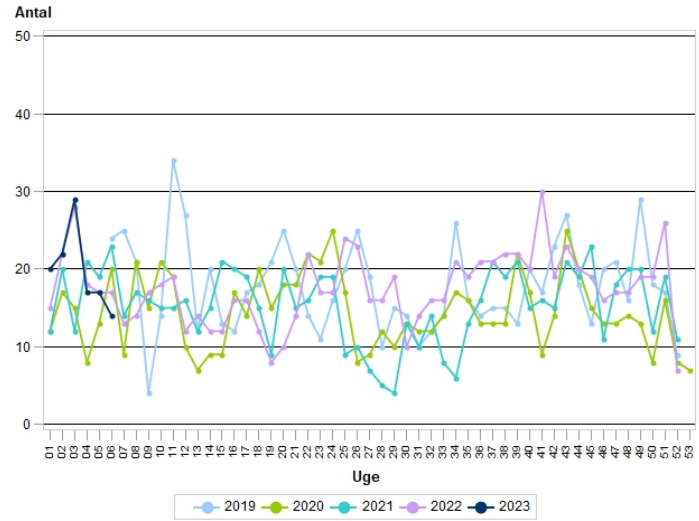

6d. Herlev og Gentofte Hospital - Data opdateret pr. 13-02-2023

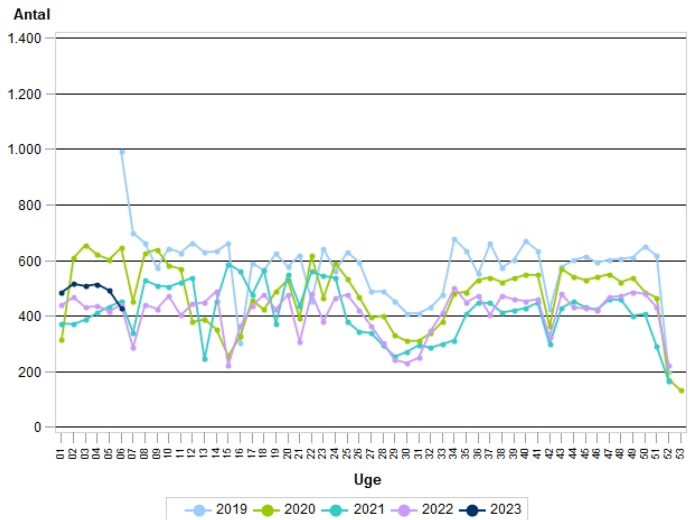

6e. Nordsjællands Hospitaler - Data opdateret pr. 13-02-2023

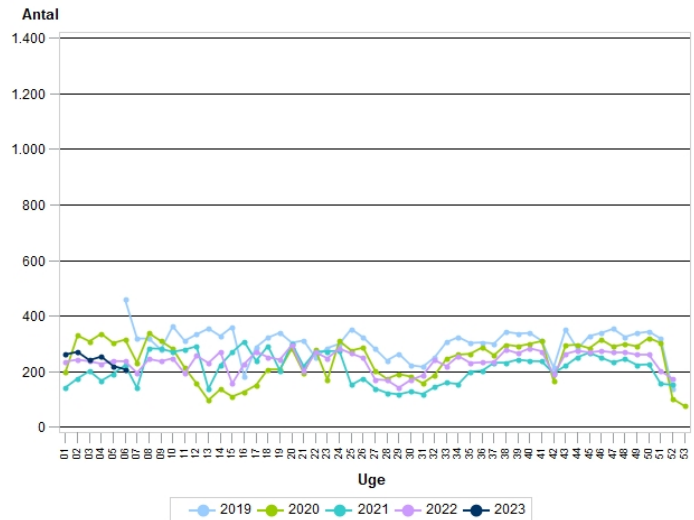

6f. Rigshospitalet - Data opdateret pr. 13-02-2023

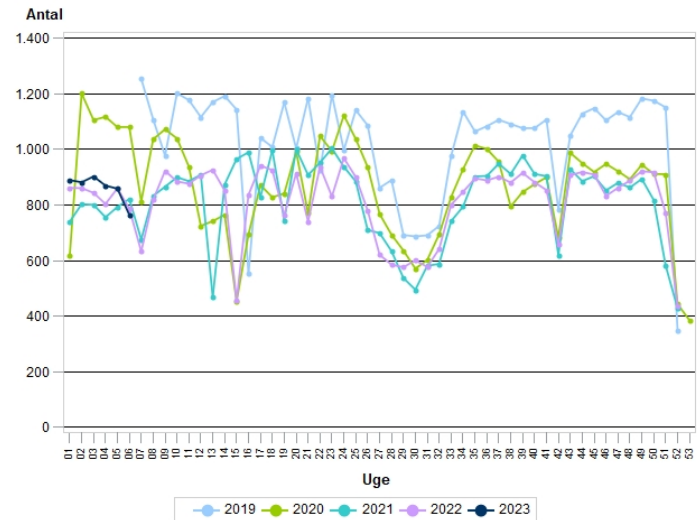

Kilde: Sundhedsplatformen