Bilag 6 Akuttelefonen 2014 -2017 – som kurve

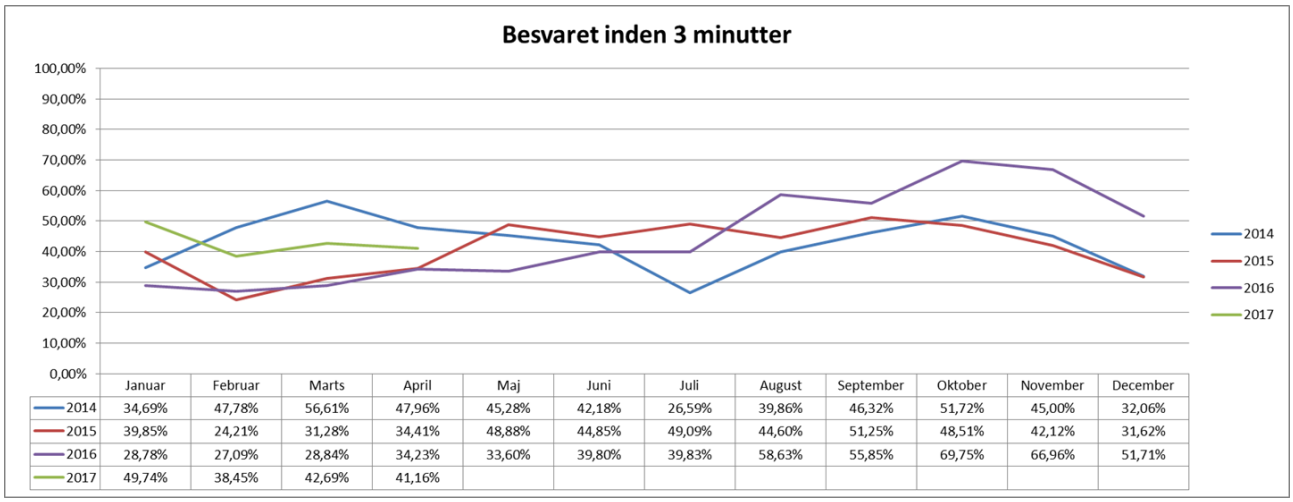

	Januar	Februar	Marts	April	Maj	Juni	Juli	August	September	Oktober	November	December
2014	34,69%	47,78%	56,61%	47,96%	45,28%	42,18%	26,59%	39,86%	46,32%	51,72%	45,00%	32,06%
2015	39,85%	24,21%	31,28%	34,41%	48,88%	44,85%	49,09%	44,60%	51,25%	48,51%	42,12%	31,62%
2016	28,78%	27,09%	28,84%	34,23%	33,60%	39,80%	39,83%	58,63%	55,85%	69,75%	66,96%	51,71%
2017	49,74%	38,45%	42,69%	41,16%								

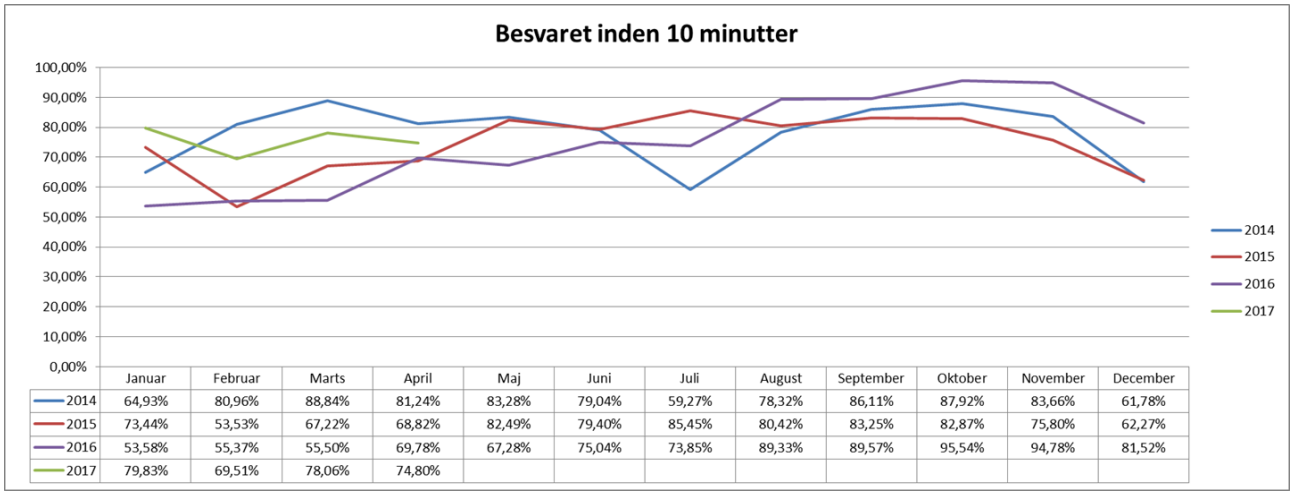

	Januar	Februar	Marts	April	Maj	Juni	Juli	August	September	Oktober	November	December
2014	64,93%	80,96%	88,84%	81,24%	83,28%	79,04%	59,27%	78,32%	86,11%	87,92%	83,66%	61,78%
2015	73,44%	53,53%	67,22%	68,82%	82,49%	79,40%	85,45%	80,42%	83,25%	82,87%	75,80%	62,27%
2016	53,58%	55,37%	55,50%	69,78%	67,28%	75,04%	73,85%	89,33%	89,57%	95,54%	94,78%	81,52%
2017	79,83%	69,51%	78,06%	74,80%								